

- Notes:**
1. This drawing is to be read in conjunction with relevant drawings, specification and reports.
  2. Dimensions are in metres, unless noted otherwise.
  3. Do not scale from this Drawing.
  4. Survey carried out by SLR Consulting Ltd between the 8th - 13th February 2025.
  5. Survey carried out using UAV with LIDAR.
  6. Mapping extract from Ordnance Survey, Map Series 6 Inch Raster, Map Sheets MO018, MO025, MO026, MO027 and MO028
  7. Co-ordinate system - Assigned IRENE95 Irish TM.

- Legend:**
- Planning Application Boundary
  - Area under Applicant control
  - Watercourse/Features
  - Existing Ground Contours (2m Intervals)
  - Right of Way

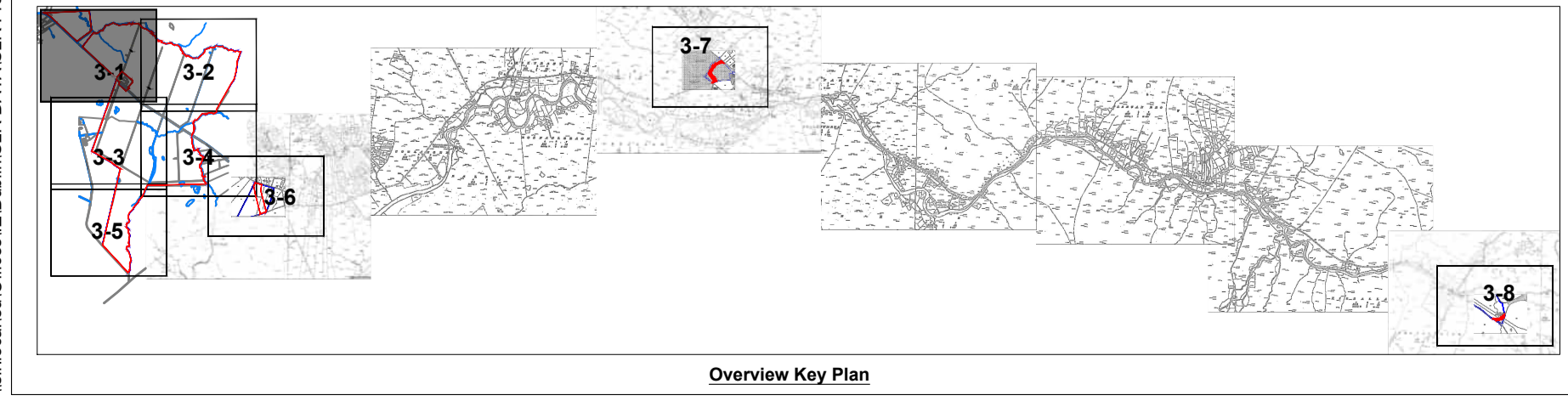
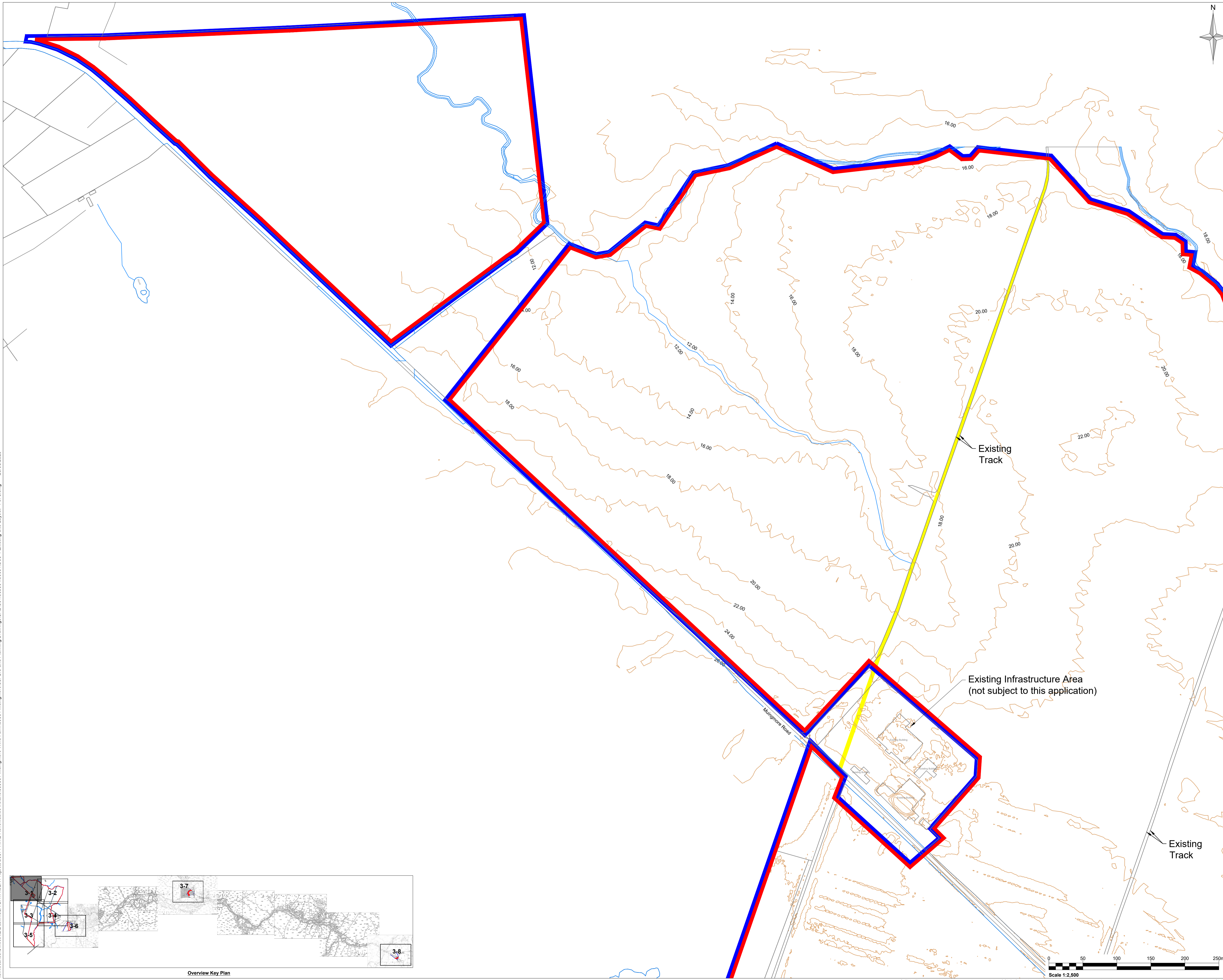

PO2	Clients comments	04/26	SJB	RA	GH
PO1	Initial Issue	12/25	IG	RA	GH
Rev	Amendments	Date	By	Chk	Auth

**SLR**  
www.slrconsulting.com

SLR Consulting Ireland  
7 Dundrum Business Park,  
Windy Road,  
Dundrum,  
Dublin,  
Ireland,  
D14 N2Y7

Client  
RWE Renewables Ireland

Project  
Muingmore Wind Farm

Figure Title  
Existing Site Layout - Sheet 1 of 8

Scale 1:2,500	@ A1	SLR Project No. 501.065301.00001
Designed IG	Drawn IG	Checked DR
Date 12/25	Date 12/25	Date 04/26
Authorised GH	Authorised GH	Date 04/26
Figure Number D03-1	Rev P02	