

450000 455000 460000 465000 470000 475000 480000 485000 490000 495000 500000 505000

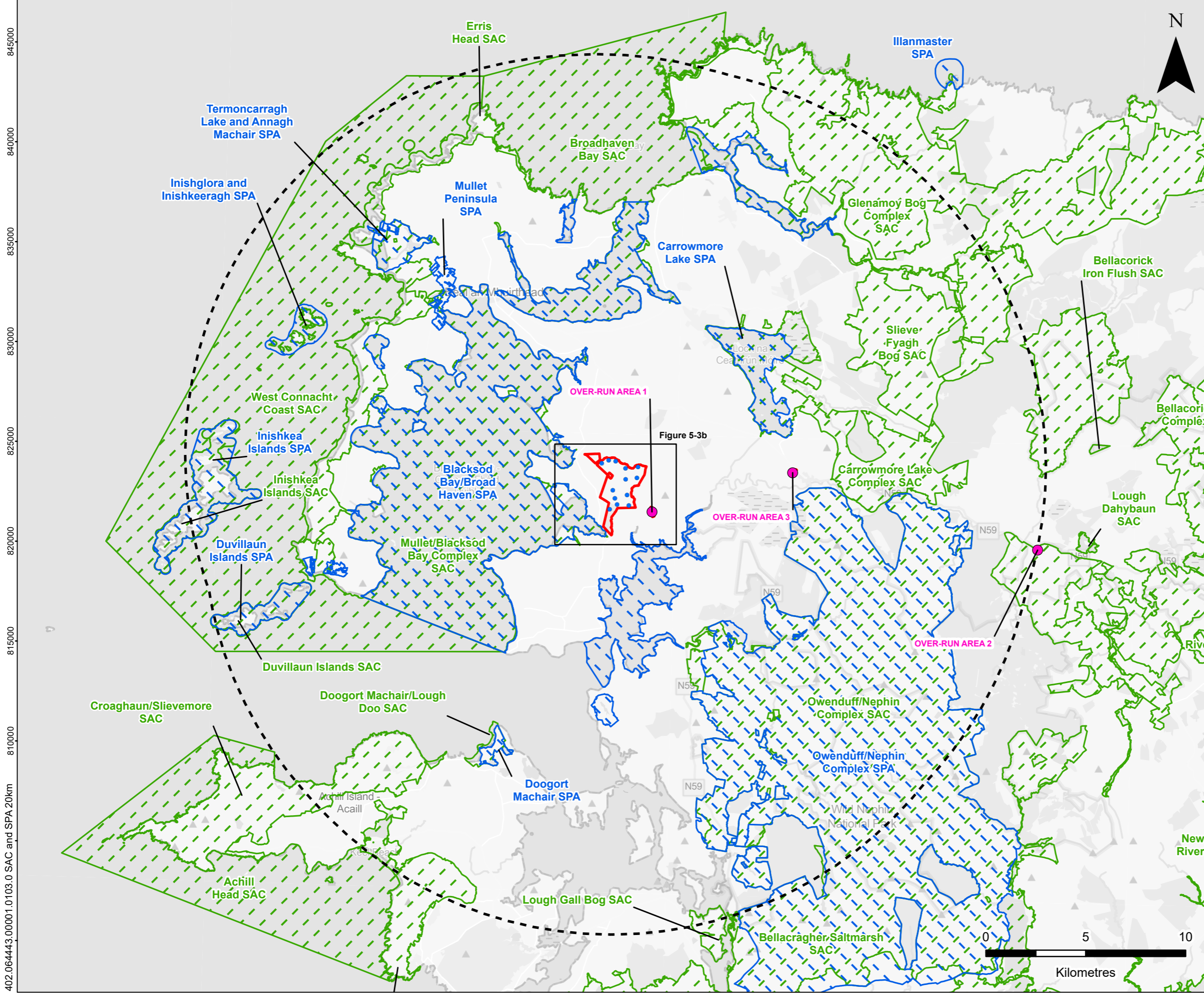

LEGEND

- Proposed Development Site Boundary
- Study Area (Main Wind Farm Development Site Boundary 20 km Buffer)
- Proposed Over-run Area Location
- Proposed Turbine Location
- Special Area of Conservation (SAC)
- Special Protection Area (SPA)



MUINGMORE WIND FARM

BIODIVERSITY

SACS AND SPAS WITHIN 20 KM OF THE MAIN WIND FARM DEVELOPMENT SITE

FIGURE 5-3a

Scale 1:180,000 @ A3 Date APRIL 2026

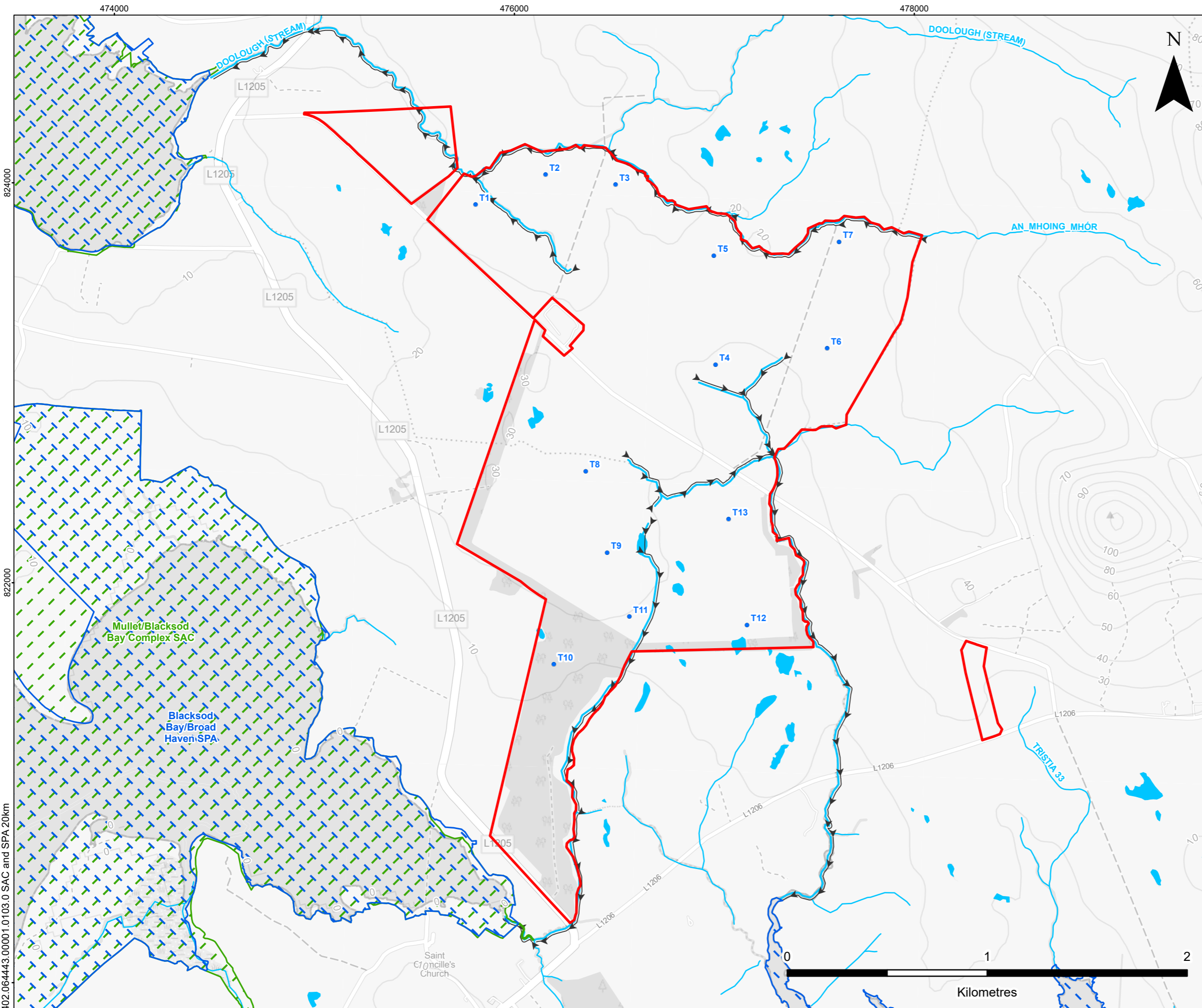

LEGEND

- Proposed Development Site Boundary
- Proposed Turbine Location
- Special Area of Conservation (SAC)
- Special Protection Area (SPA)
- Watercourse
- Potential Hydrological Connection
- Waterbody



MUINGMORE WIND FARM
BIODIVERSITY
SACS AND SPAS WITHIN 20 KM OF
THE MAIN WIND FARM
DEVELOPMENT SITE

FIGURE 5-3b

Scale 1:18,000 @ A3 Date APRIL 2026



474000

476000

478000

824000

822000

402.064443.00001.0103.0 SAC and SPA 20km

Esri, Intermap, NASA, NGA, USGS, Sources: Esri, TomTom, Garmin, FAO, NOAA, USGS, © OpenStreetMap contributors, and the GIS User Community, Map data © OpenStreetMap contributors, Microsoft, Facebook, Google, Esri Community Maps contributors, Map layer by Esri This dataset was created by National Parks and Wildlife Service, Department of Arts, Heritage, Regional, Rural and Gaeltacht Affairs. This copyright material is licensed for re-use under the Creative Commons Attribution 4.0 International licence.

© This drawing and its content are the copyright of SLR Environmental Consulting (Ireland) Ltd and may not be reproduced or amended except by prior written permission. SLR Environmental Consulting (Ireland) Ltd accepts no liability for any amendments made by other persons

450000 455000 460000 465000 470000 475000 480000 485000 490000 495000 500000 505000

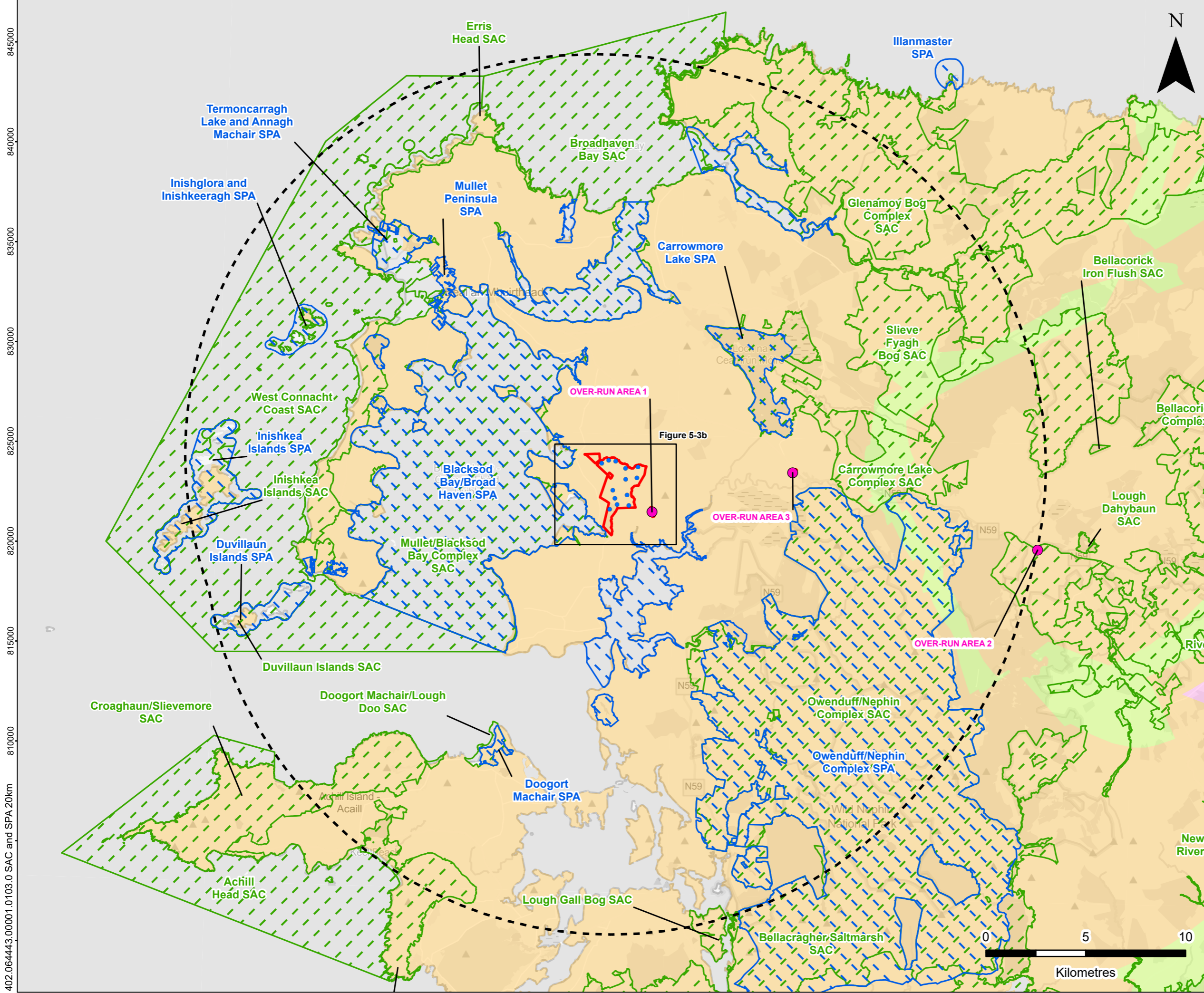

RWE

SLR

MUINGMORE WIND FARM

BIODIVERSITY

SACS AND SPAS WITHIN 20 KM OF THE MAIN WIND FARM DEVELOPMENT SITE

FIGURE 5-3c

Scale: 1:180,000 @ A3 Date: APRIL 2026

450000 455000 460000 465000 470000 475000 480000 485000 490000 495000 500000 505000

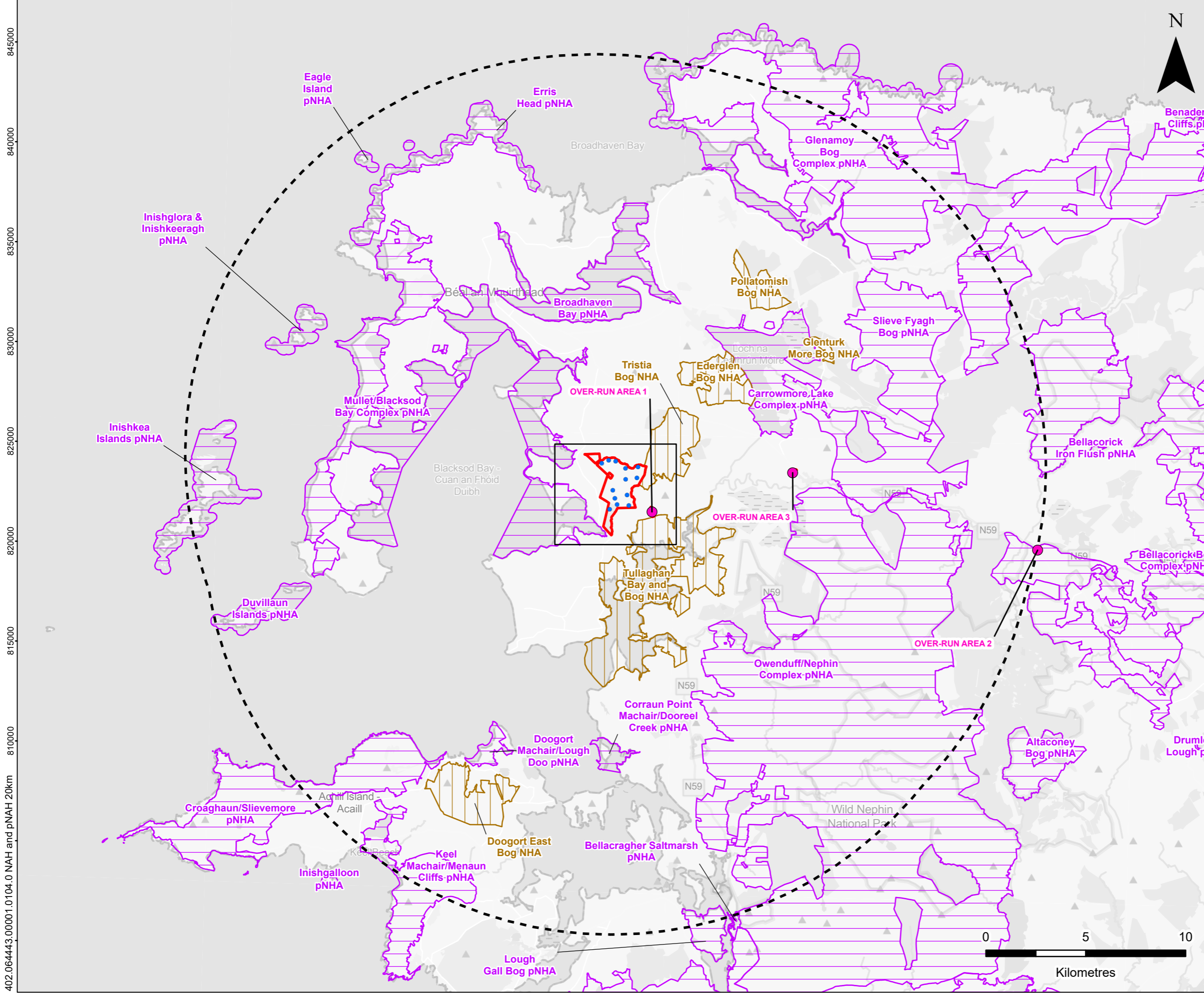

LEGEND

- Proposed Development Site Boundary
- Study Area (Main Wind Farm Development Site Boundary 20 km Buffer)
- Proposed Over-run Area Location
- Proposed Turbine Location
- Natural Heritage Area (NHA)
- Proposed Natural Heritage Area (pNHA)



MUINGMORE WIND FARM
BIODIVERSITY
NHA AND PNHA WITHIN 20 KM OF THE MAIN WIND FARM DEVELOPMENT SITE
FIGURE 5-4a

Scale 1:180,000 @ A3 Date APRIL 2026

Esri, Intermap, NASA, NGA, USGS, Sources: Esri, TomTom, Garmin, FAO, NOAA, USGS, © OpenStreetMap contributors, and the GIS User Community, Map data © OpenStreetMap contributors, Microsoft, Facebook, Google, Esri Community Maps contributors, Map layer by Esri. This dataset was created by National Parks and Wildlife Service, Department of Arts, Heritage, Regional, Rural and Gaeltacht Affairs. This copyright material is licensed for re-use under the Creative Commons Attribution 4.0 International licence.

© This drawing and its content are the copyright of SLR Environmental Consulting (Ireland) Ltd and may not be reproduced or amended except by prior written permission. SLR Environmental Consulting (Ireland) Ltd accepts no liability for any amendments made by other persons

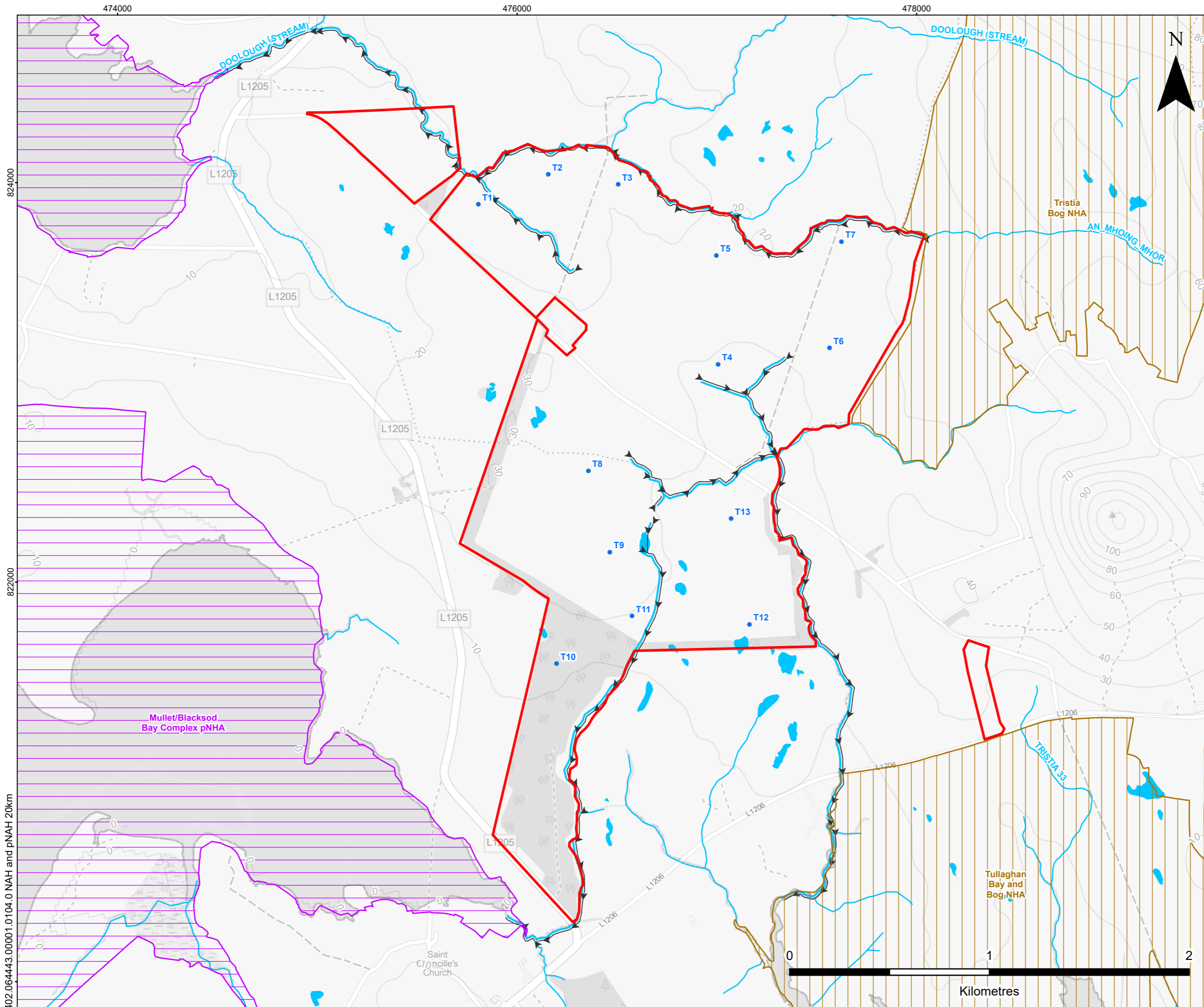

LEGEND

- Proposed Development Site Boundary
- Proposed Turbine Location
- Natural Heritage Area (NHA)
- Proposed Natural Heritage Area (pNHA)
- Watercourse
- Potential Hydrological Connection
- Waterbody

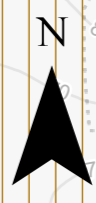

MUINGMORE WIND FARM
BIODIVERSITY
NHA AND PNHA WITHIN 20 KM OF
THE MAIN WIND FARM
DEVELOPMENT SITE

FIGURE 5-4b

Scale 1:18,000 @ A3 Date APRIL 2026

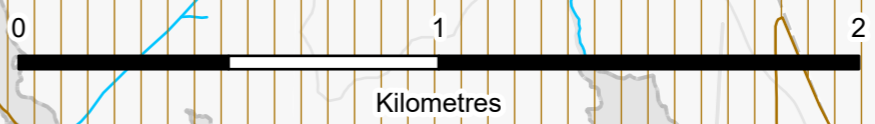

474000

476000

478000

824000

822000

402.064443.00001.0104.0 NHA and pNAH 20km

Esri, Intermap, NASA, NGA, USGS, Sources: Esri, TomTom, Garmin, FAO, NOAA, USGS, © OpenStreetMap contributors, and the GIS User Community, Map data © OpenStreetMap contributors, Microsoft, Facebook, Google, Esri Community Maps contributors, Map layer by Esri. This dataset was created by National Parks and Wildlife Service, Department of Arts, Heritage, Regional, Rural and Gaeltacht Affairs. This copyright material is licensed for re-use under the Creative Commons Attribution 4.0 International licence.

© This drawing and its content are the copyright of SLR Environmental Consulting (Ireland) Ltd and may not be reproduced or amended except by prior written permission. SLR Environmental Consulting (Ireland) Ltd accepts no liability for any amendments made by other persons

450000 455000 460000 465000 470000 475000 480000 485000 490000 495000 500000 505000

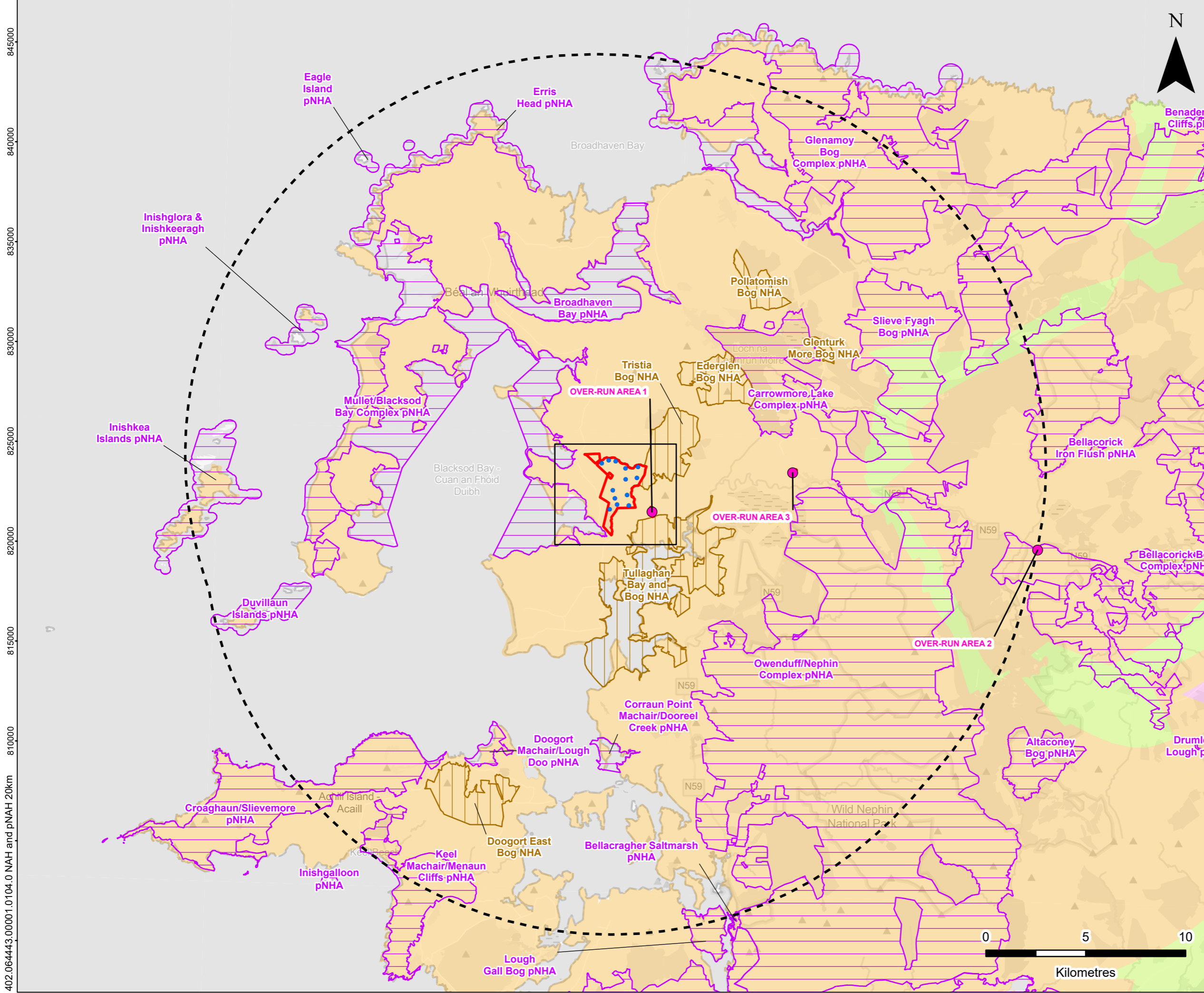

LEGEND

- Proposed Development Site Boundary
- Study Area (Main Wind Farm Development Site Boundary 20 km Buffer)
- Proposed Over-run Area Location
- Proposed Turbine Location
- Natural Heritage Area (NHA)
- Proposed Natural Heritage Area (pNHA)

EPA Groundwater Body Description

- Gravel
- Karstic
- Poorly Productive Bedrock
- Productive Fissured Bedrock



MUINGMORE WIND FARM
BIODIVERSITY
NHA AND PNHA WITHIN 20 KM OF THE MAIN WIND FARM DEVELOPMENT SITE

FIGURE 5-4c

Scale: 1:180,000 @ A3 Date: APRIL 2026

Esri, Intermap, NASA, NGA, USGS, Sources: Esri, TomTom, Garmin, FAO, NOAA, USGS, © OpenStreetMap contributors, and the GIS User Community, Map data © OpenStreetMap contributors, Microsoft, Facebook, Google, Esri Community Maps contributors, Map layer by Esri. This dataset was created by National Parks and Wildlife Service, Department of Arts, Heritage, Regional, Rural and Gaeltacht Affairs. This copyright material is licensed for re-use under the Creative Commons Attribution 4.0 International licence.

© This drawing and its content are the copyright of SLR Environmental Consulting (Ireland) Ltd and may not be reproduced or amended except by prior written permission. SLR Environmental Consulting (Ireland) Ltd accepts no liability for any amendments made by other persons



LEGEND

- Proposed Development Site Boundary
- BL3 - Buildings and Artificial Surfaces
- ED3 - Recolonising Bare Ground
- FW1 - Eroding / Upland Rivers
- BL3 - Buildings and Artificial Surfaces
- FL2 - Acid Oligotrophic Lake
- FL8 - Other Artificial Lakes and Ponds
- FS1 - Reed and Large Sedge Swamps
- GS3 - Dry-humid Acid Grassland
- GS4 - Wet Grassland
- GS4/ED3/WS1 - Wet Grassland / Recolonising Bareground / Scrub
- GS4/GS3 - Wet Grassland / Dry-humid Acid Grassland
- GS4/HH3/WS1 - Wet Grassland / Wet Heath / Scrub
- GS4/PF2/HH3 - Wet Grassland / Poor Fen and Flush / Wet Heath
- GS4/WS1 - Wet Grassland / Scrub
- GS4/WS1/HD1 - Wet Grassland / Scrub / Dense Bracken
- HD1/WS1/GS4 - Dense Bracken / Scrub / Wet Grassland
- PB3 - Lowland Blanket Bog
- PB4 - Cutover Bog
- PB4/WS1 - Cutover Bog / Scrub
- PF3 - Transition Mire and Quaking Bog
- WD4 - Conifer Plantation
- WD4/ED3/GS4 - Conifer Plantation / Recolonising Bareground / Wet Grassland
- WS1 - Scrub
- WS1/GS4 - Scrub / Wet Grassland
- WS1/GS4/HH3 - Scrub / Wet Grassland / Wet Heath

824000

822000

402.064443.00001.0105.0 Invasive Species

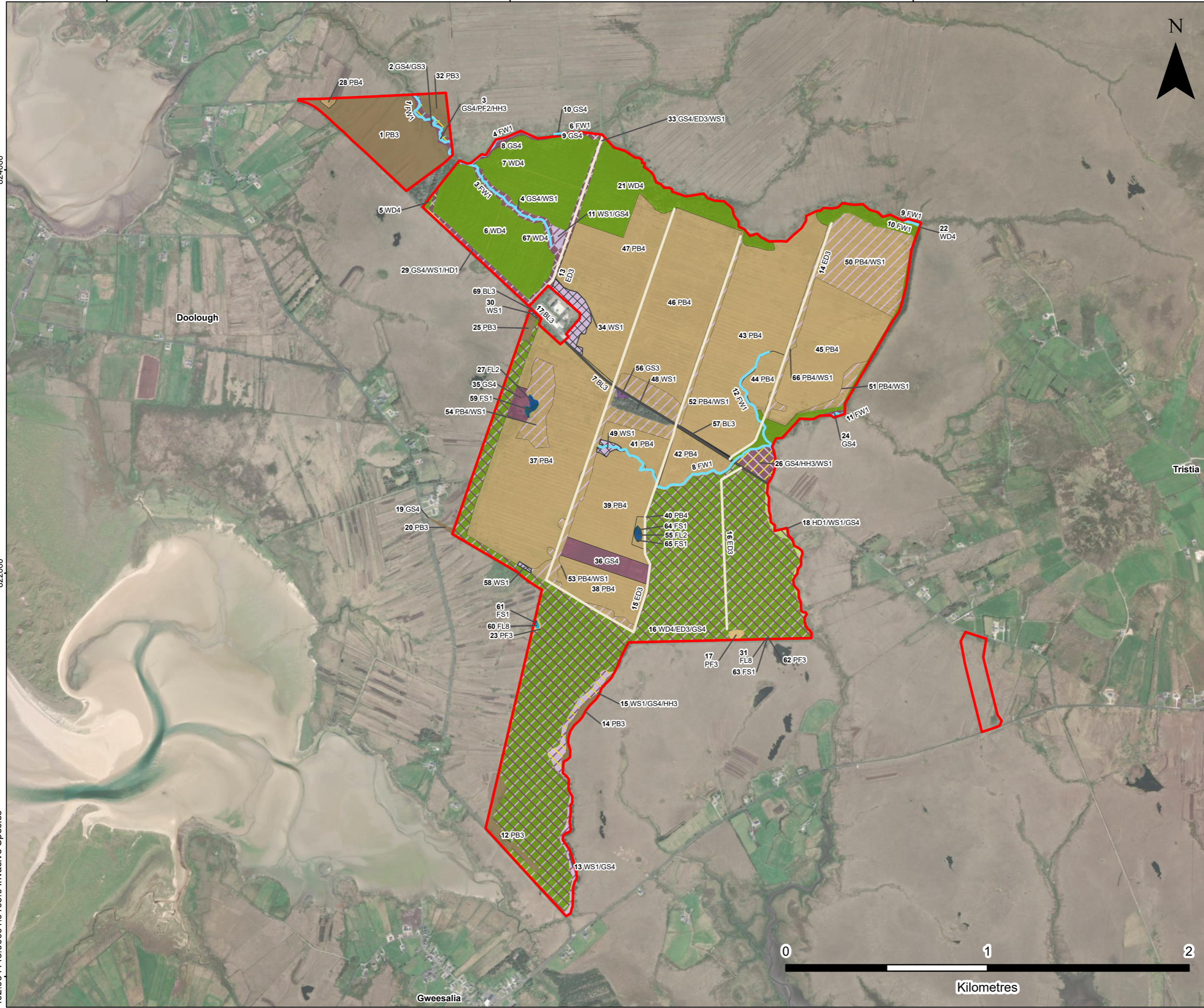

MUINGMORE WINDFARM
 BIODIVERSITY

HABITATS OF THE
 MAIN WIND FARM DEVELOPMENT SITE

FIGURE 5-5a

Scale 1:18,000 @ A3 Date APRIL 2026

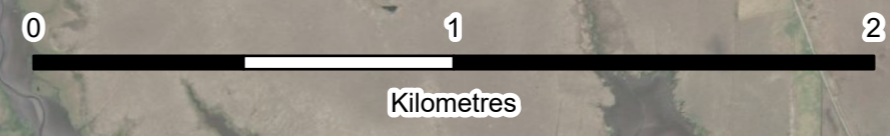

474000

476000

478000



LEGEND

- Proposed Development
- Site Boundary
- Invasive Species Record
- ▲ Invasive Species Record Location

824000

822000

402.064443:00001.0105.0 Invasive Species



MUINGMORE WINDFARM
BIODIVERSITY

**INVASIVE PLANTS OF THE
 MAIN WIND FARM DEVELOPMENT SITE**

FIGURE 5-5b

Scale 1:18,000 @ A3 Date APRIL 2026

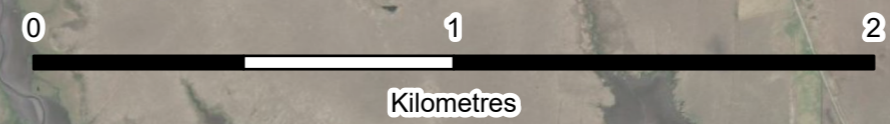

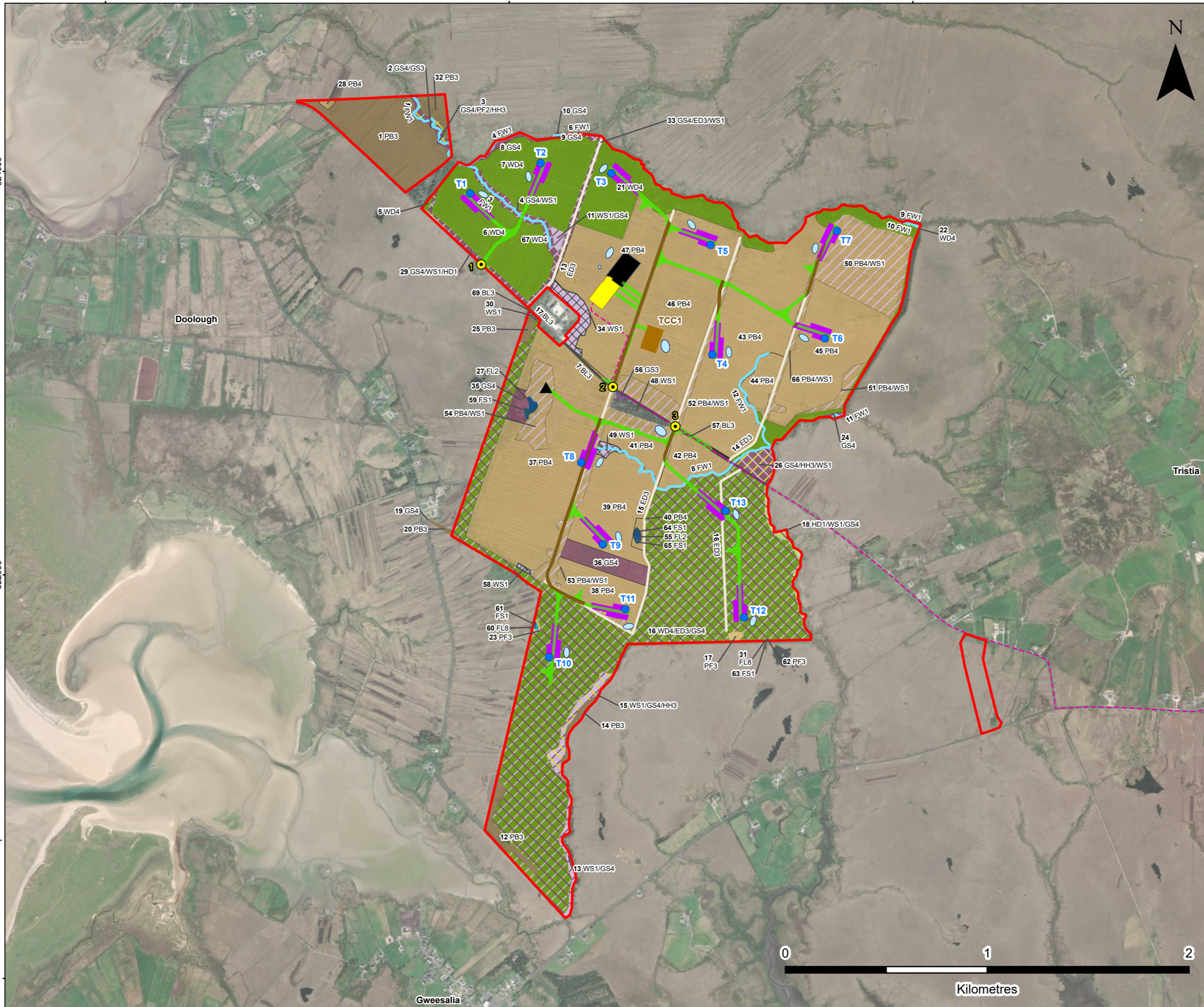

LEGEND

Proposed Development Site Boundary	FS1 - Reed and Large Sedge Swamps
Proposed Turbine Location	GS3 - Dry-humid Acid Grassland
Proposed Site Access Location	GS4 - Wet Grassland
Proposed Met Mast Location	GS4/ED3/WS1 - Wet Grassland / Recolonising Bareground / Scrub
Proposed New Access Track	GS4/GS3 - Wet Grassland / Dry-humid Acid Grassland
Proposed Upgraded Access Track	GS4/HH3/WS1 - Wet Grassland / Wet Heath / Scrub
Proposed Grid Connection Route (Subject to Separate Planning Application)	GS4/PF2/HH3 - Wet Grassland / Poor Fen and Flush / Wet Heath
Proposed Crane Pad	GS4/WS1 - Wet Grassland / Scrub
Proposed Battery Energy Storage System (BESS) Compound	GS4/WS1/HD1 - Wet Grassland / Scrub / Dense Bracken
Proposed Attenuation Basin	HD1/WS1/GS4 - Dense Bracken / Scrub / Wet Grassland
Fossil Habitats (Linear)	PB3 - Lowland Blanket Bog
BL3 - Buildings and Artificial Surfaces	PB4 - Cutover Bog
ED3 - Recolonising Bare Ground	PB4/WS1 - Cutover Bog / Scrub
FW1 - Eroding / Upland Rivers	PF3 - Transition Mire and Quaking Bog
Fossil Habitats (Areas)	WD4 - Conifer Plantation
BL3 - Buildings and Artificial Surfaces	WD4/ED3/GS4 - Conifer Plantation / Recolonising Bareground / Wet Grassland
FL2 - Acid Oligotrophic Lake	WS1 - Scrub
FL8 - Other Artificial Lakes and Ponds	WS1/GS4 - Scrub / Wet Grassland
	WS1/GS4/HH3 - Scrub / Wet Grassland / Wet Heath



MUINGMORE WINDFARM
BIODIVERSITY
HABITATS OF THE MAIN WIND FARM DEVELOPMENT SITE WITH SITE INFRASTRUCTURE

FIGURE 5-5c

Scale: 1:18,000 @ A3 Date: APRIL 2026

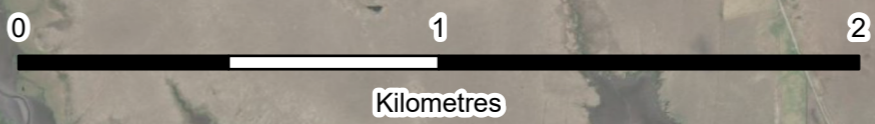













474000

476000

478000



LEGEND

-  Proposed Development Site Boundary
 -  Proposed Turbine Location
 -  Proposed Site Access Location
 -  Proposed Met Mast Location
 -  Proposed New Access Track
 -  Proposed Upgraded Access Track
 -  Proposed Grid Connection Route (Subject to Separate Planning Application)
 -  Proposed Crane Pad
 -  Proposed Substation (Indicative Size and Location)
 -  Proposed Battery Energy Storage System (BESS) Compound (Indicative Size and Location)
 -  Proposed Temporary Construction Compound (TCC)
 -  Proposed Attenuation Basin
- Incidental Species Observation**
-  Red Deer

Note
No Target Mammal Species were Recorded



MUINGMORE WINDFARM
BIODIVERSITY

**MAMMALS RECORDED AT
THE MAIN WIND FARM
DEVELOPMENT SITE**

FIGURE 5-6

Scale 1:18,000 @ A3 Date APRIL 2026

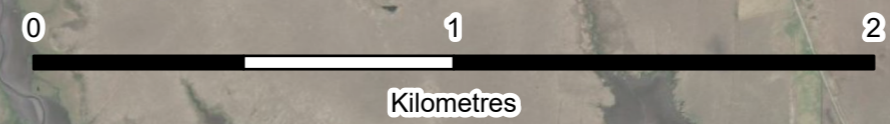

Doolough

Tristia

Gweesalia

824000

822000

402.064443:00001.0106.0 Mammals