

- Notes:**
1. This drawing is to be read in conjunction with relevant drawings, specification and reports.
  2. Dimensions are in metres, unless noted otherwise.
  3. Do not scale from this Drawing.
  4. Survey carried out by SLR Consulting Ltd between the 8th - 13th February 2025.
  5. Survey carried out using UAV with LIDAR.
  6. The proposed turbine layout should be used for planning purposes only.
  7. The final turbine hardstanding is subject to finalisation of a candidate turbine.
  8. Mapping extract from Ordnance Survey, Map Series 6 Inch Raster, Map Sheets M0018, M0025, M0026, M0027 and M0028; Map Series 1:2,500 Map Sheets 1238-C; Map Series 1:5,000 Map Sheets 1238, 1305 and 1310.
  9. Co-ordinate system - Assigned IRENE95.Irish TM.

- Legend:**
- Planning Application Boundary
  - Area under Applicant control
  - OA Track
  - Turbine Delivery Route

# OA-3 - Temporary Over-run Area to facilitate delivery of windfarm components

*le*

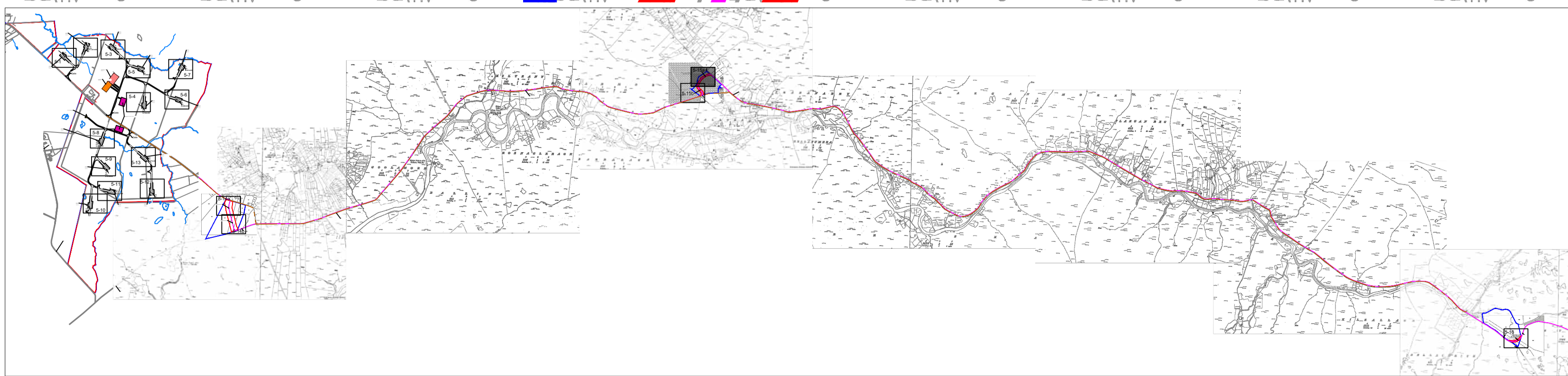
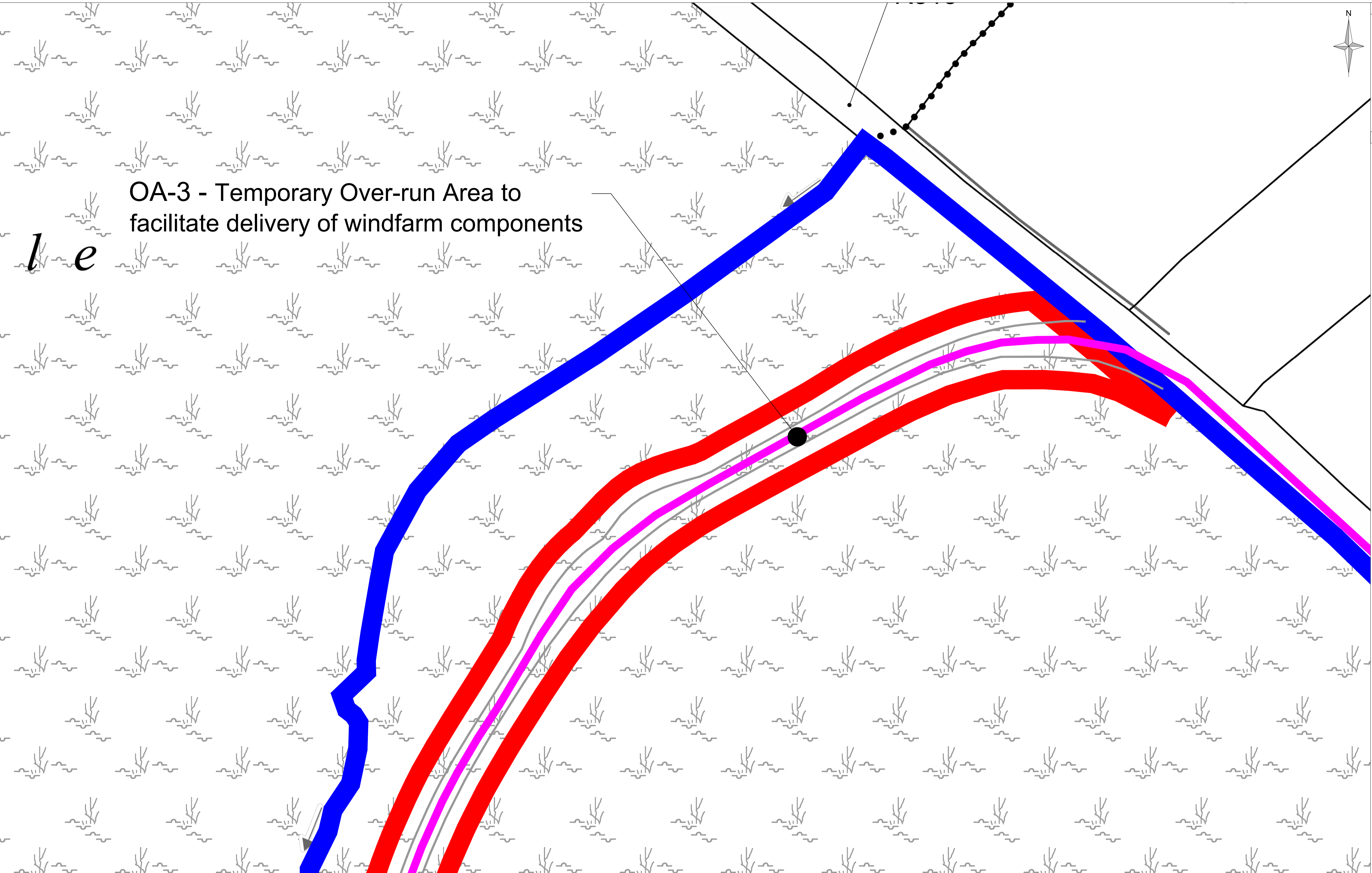

Key Plan

*B a i n g e a*

PO2	Client comments	04/26	SJB	RA	GH
PO1	Initial Issue	12/25	IG	RA	GH
Rev	Amendments	Date	By	Chk	Auth

www.slrconsulting.com

Client: RWE Renewables Ireland

Project: Muingmore Wind Farm

Figure Title: Proposed Turbine Overrun Area 15-a

Scale: 1:500	@ A1	SLR Project No: 501.065301.00001
Designed: IG	Drawn: IG	Checked: DR
Date: 12/25	Date: 12/25	Date: 04/26
Figure Number: D05-15-a	Rev: P02	

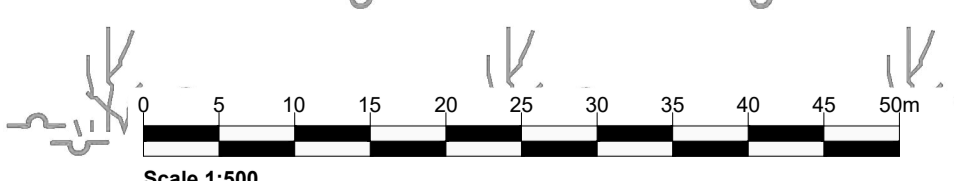

Scale 1:500

I:\IT\local\offices\IE\Dublin\SLR\DATA\SLR Projects\06571 RWE Renewables Ireland\065301 Muingmore Wind Farm\00001 00001 D05-14-16 Proposed Turbine Overrun Areas.dwg 16/04/2026