

- Notes:**
1. This drawing is to be read in conjunction with relevant drawings, specification and reports.
  2. Dimensions are in metres, unless noted otherwise.
  3. Do not scale from this Drawing.
  4. Survey carried out by SLR Consulting Ltd between the 8th - 13th February 2025.
  5. Survey carried out using UAV with LIDAR.
  6. The proposed turbine layout should be used for planning purposes only.
  7. The final turbine hardstanding is subject to finalisation of a candidate turbine.
  8. Mapping extract from Ordnance Survey, Map Series 6 Inch Raster, Map Sheets MO018, MO025, MO026, MO027 and MO028  
Map Series 1:2,500 Map Sheets 1238-C  
Map Series 1:5,000 Map Sheets 1238, 1305 and 1310.  
Co-ordinate system - Assigned IRENE95.Irish TM.

- Legend:**
- Planning Application Boundary
  - Area under Applicant control
  - OA Track
  - Turbine Delivery Route
  - Proposed Grid Connection Route  
(Subject to a separate planning application)

327.42

OA-3- Temporary Over-run Area to facilitate delivery of windfarm components

*h M ó r*

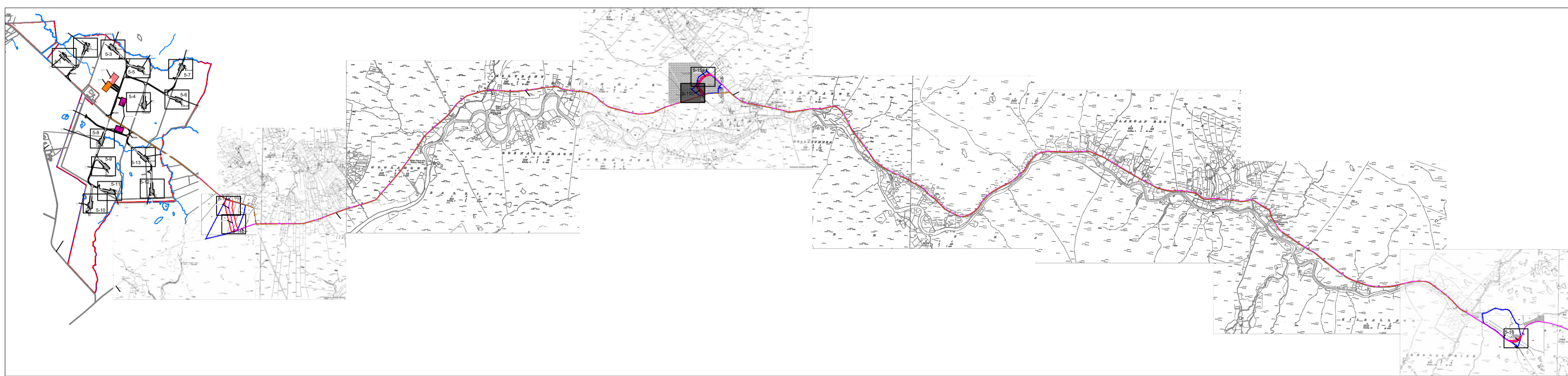

Key Plan

L1206

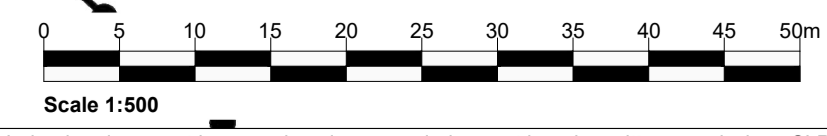

P02	Client comments	04/26	SJB	RA	GH
P01	Initial Issue	12/25	IG	RA	GH
Rev	Amendments	Date	By	Chk	Auth

**SLR**  
www.slrconsulting.com

Client  
RWE Renewables Ireland

Project  
Muingmore Wind Farm

Figure Title  
Proposed Turbine Overrun Area 15-b

Scale 1:500	@ A1	SLR Project No. 501.065301.00001
Designed IG	Drawn IG	Checked D
Date 12/25	Date 12/25	Date 04/26
Figure Number D05-15-b	Rev P02	

16/04/2026  
\\slr-local\au\offices\IE\Dublin\SLR DATA\SLR Projects\06571 RWE Renewables Ireland\065301.00001.00001.D05-14-16 Proposed Turbine Overrun Areas.dwg